5604 Bano grab bars for toilets 5970S3-EL and 5970-MA 700mm

bilde mangler

5604 Bano grab bars for toilets 5970S3-EL and 5970-MA 700mm

Bano toilet grab bar height adjustable, mounting on cistern

The height of the support bar is simple to adjust from 700 to 900mm. The generous length provides good ergonomic support. By bending forwards and using upper body strength, users can easily move on and off the toilet. The end of the grab bar has a smart designed “handle” that provides a good, secure grip. When it is not in use, the grab bar can be folded up against the wall to free up floor space.

Load tested up to 250kg.

Materials

- Structural foam with polyurethane coating
- Natural anodized aluminum alloy

Product details

Colors
Grey
Black

5604 Bano grab bars for toilets 5970S3-EL and 5970-MA 700mm

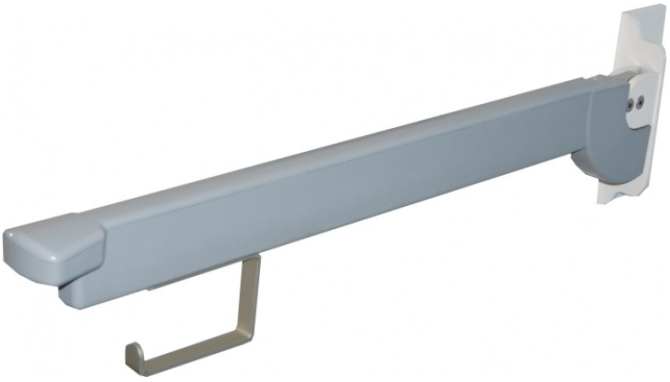

5604 Bano grab bars for toilets 5970S3-EL and 5970-MA 700mm, grey

5604-B Bano grab bars for toilets 5970S3-EL and 5970-MA 700mm, black